



RetinaVue P.C.

Professional Medical Services

Board-certified, state-licensed ophthalmologists and retina specialists interpret retinal images and prepare a comprehensive diagnostic report and referral/care plan generally in one business day.

RetinaVue, P.C., is the first tele-ophthalmology provider to earn The Joint Commission's Gold Seal of Approval® by demonstrating continuous compliance with its Ambulatory Care Accreditation Standards.



Ophthalmologists and retina specialists at RetinaVue, P.C., interpret retinal images and prepare a comprehensive diagnostic report and referral/care plan generally in one business day - complete with ICD codes, signature, and license number.

RetinaVue, P.C. Professional Medical Services

Sample Diagnostic Report

Professional medical services are offered by RetinaVue, P.C., and priced on a per exam basis.



RetinaVue, P.C.
Diagnostic Report

Patient Information

Name: Smith, Mary
Medical Record Number: 512124
Date of Birth: 8/14/1970
Referring Physician: William Brown, MD
Referring Clinic: Primary Care Associates

Retinal Image Assessment and Management Plan

Fundus Photograph of Left Eye (OS):

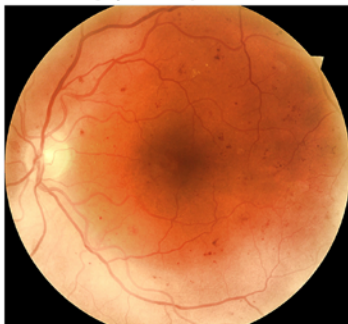

Diagnosis for Left Eye (OS):
NPDR Moderate with CSME

Fundus Photograph of Right Eye (OD):

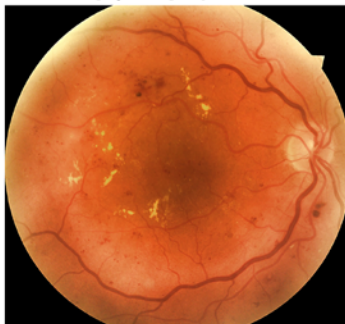

Diagnosis for Right Eye (OD):
NPDR Severe with CSME

ICD-10 Diagnosis Codes:

E11.331 Type 2 diabetes mellitus with moderate nonproliferative diabetic retinopathy with macular edema
E11.341 Type 2 diabetes mellitus with severe nonproliferative diabetic retinopathy with macular edema.

Recommendation and Management Plan:

Refer to a retina specialist for evaluation of evidence of severe diabetic eye disease

Comments:

None

Reviewing Physician: John Doe, MD
TN License Number: 654321
Report Generated on: 12/16/2015

Digitally signed by John Doe
DN: cn=John Doe, o=RetinaVue, ou=RetinaVue, email=John.Doe@RetinaVue.com, c=US
Location: RetinaVue Network - Diagnostic Portal

This report is provided by RetinaVue, P.C. through its licensed and board-certified ophthalmologists. The report specifies the presence of disease in the posterior pole of the retina for diagnostic, management and referral purposes. It does not take place of a regular eye examination for the purpose of assessing the presence of glaucoma, cataract, anterior segment diseases, peripheral retina disease or other possible vision threatening conditions. Customer Support 855.822.8390