

Welch Allyn Products & Physician Specialties

Welch Allyn products are used in almost every specialty, and are instantly recognized by clinicians world-wide.

Premium/Incentive Catalog

	LOGO OPPORTUNITIES AVAILABLE	FAMILY MEDICINE	INTERNAL MEDICINE	PEDIATRICS	OB/GYN	CARDIOLOGY	DERMATOLOGY	UROLOGY	PLASTIC SURGERY	OPHTHALMOLOGY	OTOLOGY
767 Wall Aneroid	■	■	■	■	■	■	■	■	■	■	■
Bivalve Nasal Illuminator		■	■	■	■	■	■	■	■	■	■
Blood Pressure Cuffs		■	■	■	■	■	■	■	■	■	■
Braun ThermoScan® Ear Thermometer		■	■	■	■	■	■	■	■	■	■
Classic Hand Aneroid	■	■	■	■	■	■	■	■	■	■	■
CompacSet™	■	■	■	■	■	■	■	■	■	■	■
Coaxial Ophthalmoscope		■	■	■	■	■	■	■	■	■	■
DS44 Aneroid		■	■	■	■	■	■	■	■	■	■
DS45 Aneroid		■	■	■	■	■	■	■	■	■	■
DS66 Aneroid		■	■	■	■	■	■	■	■	■	■
Ear Wash System	■	■	■	■							■
Episcope®		■					■		■		
Halogen PenLite	■	■	■	■	■	■	■	■	■	■	■
Harvey™ DLX Stethoscope	■	■	■	■	■	■	■	■	■	■	■
Lithium Ion handle	■	■	■	■	■	■	■	■	■	■	■
LS-135™ Exam Light		■	■	■	■	■	■	■	■	■	■
LS-150™ Exam Light		■	■	■	■	■	■	■	■	■	■
MacroView™ Otoscope		■	■	■	■	■	■	■	■	■	■
Master Elite Stethoscope		■	■	■	■	■	■	■	■	■	■
Mobile Aneroid	■	■	■	■	■	■	■	■	■	■	■
Operating Otoscope										■	■
OSZ Home Blood Pressure Monitor		■	■	■	■	■	■	■	■	■	■
Pneumatic Otoscope		■	■	■	■	■	■	■	■	■	■
Pocket Jr. Diagnostic Instruments	■	■	■	■	■	■	■	■	■	■	■
PocketScope™ Otoscope	■	■	■	■	■	■	■	■	■	■	■
Professional Stethoscope	■	■	■	■	■	■	■	■	■	■	■
Rechargeable Handles		■	■	■	■	■	■	■	■	■	■
Solid State Portable Headlight	■	■	■	■	■	■	■	■	■	■	■
Specula Dispensers	■	■	■	■	■	■	■	■	■	■	■
StrabismoScope™		■	■	■	■	■	■	■	■	■	■
SureTemp® Plus Thermometer		■	■	■	■	■	■	■	■	■	■
Universal Desk Charger	■	■	■	■	■	■	■	■	■	■	■
Vaginal Specula		■	■	■	■	■	■	■	■	■	■
Vaginal Specula Dispenser		■	■	■	■	■	■	■	■	■	■

Innovative medical products that your customers trust.

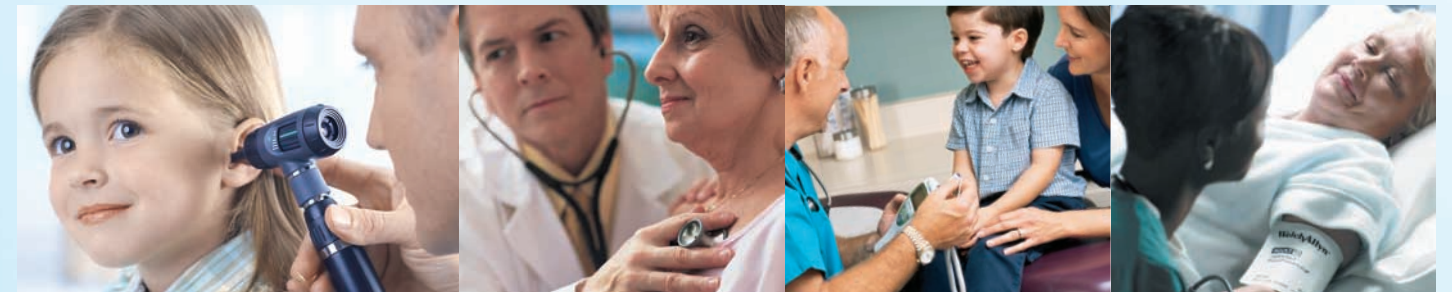

4341 State Street Road, P.O. Box 220, Skaneateles Falls, NY 13153-0220 USA
(P) 800-535-6663 (F) 315-685-3361 www.welchallyn.com

WelchAllyn®

Advancing Frontline Care™

WelchAllyn®

Advancing Frontline Care™

Welch Allyn. Committed to Quality and Innovation.

For close to 100 years, Welch Allyn has been a leading provider of innovative medical tools and equipment to healthcare professionals around the world. We are dedicated to developing instruments and technologies that solve patient care problems, and we pride ourselves on our ability to make medical devices of the highest quality and reliability. A commitment to quality, reliability, and innovation—it's how we've earned the outstanding reputation we possess today.

Many of our customers purchase their first Welch Allyn instruments while they are still in medical school, and continue to look to Welch Allyn for dependable tools and equipment throughout their career. Day in and day out, Welch Allyn is there, on the front lines of care, providing physicians with tools and systems that are rugged, reliable, and affordable—equipment they trust and depend on in the toughest and most demanding environments.

This catalog was designed to give you the unique opportunity to provide your customers with the best in quality custom-branded premium and incentive medical products. Partnering with Welch Allyn asserts to your customer a commitment to the highest standards of quality and excellence, and gives them products they will count on, products they will be delighted to receive products that will help make your next promotion a success.

How to use this catalog:

In this catalog you will find Welch Allyn products that can be used by clinicians in a variety of settings. These Welch Allyn products meet AMA guidelines, and can be purchased in large quantities with volume discounts and offered as premiums, incentives, or gifts to your customers. Many of them also have logo opportunities available so that you can include your logo or product name on them to help advertise your services to your customers.

Give your customers things they can use around their office instead of throwaways that have no value. Partner with Welch Allyn to help your customers provide the best care possible to their patients.

For more information or creative ideas on what best to offer your customers, call 1-800-769-4014 ext 2580.



Advancing Frontline Care™



Durable One-Piece Blood Pressure Cuffs and Inflation Systems

Never remove, clean or replace a bladder.

- Cuffs are light, durable and latex-free
 - Available in one- and two-tube designs for electronic NIBP monitors and sphygmomanometers
 - Connectors attached to fit virtually every brand of NIBP monitor
 - Cuff size ranges from neonatal to thigh
- \$13-\$25 EACH**



Disposable One-Piece Blood Pressure Cuffs and Inflation Systems

Prevent cross-contamination in high-risk areas.

- Cuff size ranges from neonatal to thigh
- \$4-\$7 EACH**

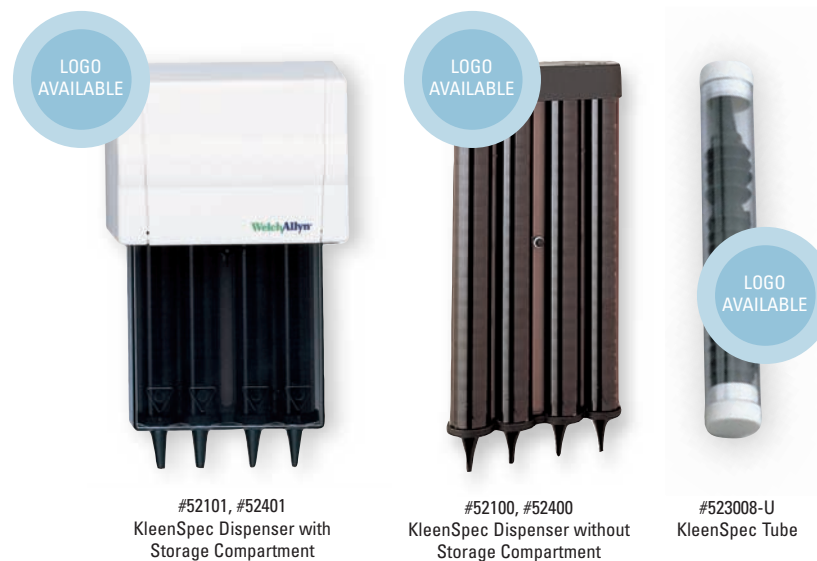

#52101, #52401
KleenSpec Dispenser with Storage Compartment

#52100, #52400
KleenSpec Dispenser without Storage Compartment

#523008-U
KleenSpec Tube

Otoscope Disposable Specula and Dispensers

Otosopes are one of the widely used diagnostic instruments.

- Available for both the 524 or 521 series disposable specula
- The dispenser holds all specula sized within a series
- Dispenser is available with and without a storage compartment

- #52401 KleenSpec Dispenser (524 Series) with Storage **\$24**
- #52400 KleenSpec Dispenser (524 Series) without Storage **\$16**
- #52101 KleenSpec Dispenser (521 Series) with Storage **\$24**
- #52100 KleenSpec Dispenser (521 Series) without Storage **\$16**
- #523008-U KleenSpec Tube of Specula **\$1.50**



Child Print Cuffs

- #5082-204P-1
One-Tube Child Print Cuff **\$13**
- #5082-204P-2
Two-Tube Child Print Cuff **\$13**



Professional PenLite

For quick and effective evaluation of the pupillary reflex

- Bright, white halogen light for true tissue color rendition
- Durable solid brass construction

#76600 Professional PenLite **\$29**



#DS45-11

Welch Allyn® DuraShock™ Model DS45 Integrated Aneroid

The first gear-free, shock-resistant aneroid sphygmomanometer with integrated cuff.

- Meets AAMI shock-resistant standard
- Gauge rotates 360° for easy viewing and snaps directly into cuff for quick cuff change
- Lightweight and latex-free for safety
- Durable one-piece cuff
- 10-year calibration warranty

#DS45-11 Sphygmomanometer Complete **\$37**

Professional Stethoscope

Excellent acoustics and superior design make this full-range instrument the first choice for professionals who need auscultation accuracy and all-day comfort.

#5079-135 Professional Adult, Double-head Stethoscope, 28" Tubing. Shown in black. Available in a variety of colors. **\$49**



#5079-135



Optional color bumper variety pack (DS44 only)



#DS44-11

Welch Allyn DuraShock™ DS44 Integrated Aneroid

Delivers more accurate, lower cost blood pressure readings.

- Lightweight and latex-free for safety
- Durable one-piece cuff
- 5-year calibration warranty

#DS44-11 Sphygmomanometer Complete **\$23**

#DS44-11V Sphygmomanometer Complete with Color Bumper Variety Pack **\$27**



#58104

Vaginal Specula Dispenser

Conveniently and safely store all of your vaginal specula.

#58014 KleenSpec® Disposable Vaginal Specula Dispenser **\$39**

#58001 KleenSpec® Medium Disposable Specula (Case of 100) **\$125**



#26030

3.5v Bivalve Nasal Illuminator

For a clear, true view of the nasal cavity.

- Compatible with all existing Welch Allyn 3.5v power sources

#26030 3.5v Bivalve Nasal Illuminator (Head Only) **\$63**

Rechargeable Handles

- Universal handle accepts all Welch Allyn 3.5v instrument heads
- Rechargeable nickel cadmium batteries
- #71000-C can convert to C-cell alkaline batteries if needed

#71000-C
3.5v Rechargeable/
Convertible Handle
\$88

#71000-A
3.5v Rechargeable
Handle
\$75



#71000-C

#71000-A



#7052-34

Welch Allyn OSZ 5 Home Blood Pressure Monitor

- Easy-to-use one-button operation
- “Fuzzy Logic” smart inflation system is faster and more comfortable for the user
- Large, easy-to-read display shows systolic, diastolic, and pulse measurements simultaneously
- Cuff fits most arm sizes
- Convenient battery door makes it easy to change batteries

#7052-34 Welch Allyn OSZ 5 Home Blood Pressure, Auto Inflation **\$60**

Tycos® 767-Series Wall Aneroid

Clinical-grade accuracy and mercury-free design.

- Certified accurate to ±3mmHg
- Mercury-free and latex-free for safety
- Convenient built-in cuff storage

#7670-01 Wall Aneroid with Durable One-Piece Adult Cuff **\$94**



#7670-01



#23820

MacroView™ Otoscope

Welch Allyn's newest innovation provides a 30% larger view of the tympanic membrane, making it easier for physicians to do physical exams. This device is one of the most widely used diagnostic devices, and is an upgrade to current technology.

#23820 MacroView Otoscope (Head Only)
\$145



#20200

3.5v Pneumatic Otoscope

For precision pneumatic otoscopy.

- Ultra seal system for easy and effective pneumatic otoscopy
- Rotating lens for procedures

#20200 3.5v Pneumatic Otoscope (Head Only)
\$92



#21700

3.5v Operating Otoscope

For convenience during procedures.

- Open system makes use during procedures more convenient
- Compatible with all existing Welch Allyn 3.5v power sources

#21700 3.5v Operating Otoscope (Head Only)
\$95



LOGO AVAILABLE

#5098-02

Tycos® Classic Hand Aneroid

Unsurpassed reliability in a traditional, handheld design.

- Certified accuracy to ± 3 mmHg
- Latex-free for safety
- Durable one-piece cuff
- Lifetime calibration warranty

#5098-02 Hand Aneroid with Durable One-Piece Cuff (Adult)
\$95

DS66 Hand Aneroid

Innovative trigger-release design for easy operation.

- Certified accuracy to ± 3 mmHg
- Trigger deflation valve for smooth, one-finger operation
- Latex-free for safety
- Durable one-piece cuff

#5098-27 DS66 Hand Aneroid with Adult Durable One-Piece Cuff
\$85



#5098-27

LOGO AVAILABLE



#95001

LOGO AVAILABLE

2.5v Pocket Jr. Set

Put the power, convenience and versatility of a Welch Allyn Pocket Jr. set including an otoscope and ophthalmoscope to work for you. This set will provide the valuable diagnostic tools you need at an affordable price, and it comes in an attractive, yet durable case that's easy to carry.

#95001 Pocket Jr. Set-Otoscope with 25 Specula, Ophthalmoscope, 2 Handles, Batteries and Case **\$150**



LOGO AVAILABLE

#22820, #22840S

2.5v Pocket Otoscopes

The quality and durability of Welch Allyn products, all at economical prices.

#22820 Pocket Otoscope/Throat Illuminator with AA Handle **\$110**

#22840S Pocket Jr. Otoscope with Metal Handle **\$50**
#22841S Pocket Jr. Otoscope with Soft Case and 20 Disposable Specula **\$60**

#22840 Pocket Jr. Otoscope complete with AA Handle and Batteries **\$30**



#22840

LOGO AVAILABLE

PRO 4000 BRAUN ThermoScan

For patients and situations that require fast action, take temperatures in seconds—literally—with infrared technology that measures body temperature accurately through the ear.

- Sensor scans eight temperatures in one second, displaying the highest reading
- Easy-to-read LCD in Fahrenheit or Celsius

#04000-200 Braun ThermoScan® PRO 4000
\$128



04000-200

2.5v Pocket Jr. Ophthalmoscope

This lightweight, easy-to-carry device offers Welch Allyn quality at a price you can afford.

#12850 Pocket Jr. Ophthalmoscope with AA Handles and Batteries **\$67**

#12851 Pocket Jr. Ophthalmoscope with AA Handles, Batteries and Case **\$77**

#05920-U Soft Case **\$10**



#12850

LOGO AVAILABLE



Harvey™ DLX Stethoscope

The original, designed for precision and acoustic clarity.

- Optimized for listening to high-frequency heart sounds, including murmurs, clicks, and ejection sounds
- Unique brass chest piece warms quickly for patient comfort and provides superior acoustic response
- Adjustable binaurals for comfort and performance

#5079-325 Harvey DLX with Double Head
Shown in black. Other colors available. **\$110**

Welch Allyn® Master Elite™ Electronic Stethoscope

SensorTech™ technology provides superior acoustics for auscultation of the heart and chest.

#5079-405 Master Elite
Sensor-Based Stethoscope
\$172



3.5v Standard Coaxial Ophthalmoscope

- Detect corneal abrasions and foreign bodies with cobalt blue filter
- Coaxial optical system produces shadow-free spot viewing
- Polarizing filter virtually eliminates corneal reflection
- Sealed optics keep out dust and dirt

#11720 3.5v Coaxial Ophthalmoscope (Head Only) **\$135**

3.5v Lithium Ion Rechargeable Handle

Twice the on-time, half the weight.

- Smaller diameter and half the weight of 3.5v NiCad handles
- 120 minutes of operation between charges (compared to 60 minutes for standard NiCad handles)
- Charges in new Universal Desk Charger or with removable AC adapter
- Compatible with all Welch Allyn 3.5v instrument heads
- Low battery indicator light

#71900 Handle with Removable AC Adapter **\$163**

#71910 Handle alone, for use with Universal Desk Charger **\$129**



LOGO AVAILABLE

3.5v StrabismoScope™ Unidirectional Occluder

Improved detection of ocular misalignment.

- Efficient testing for strabismus, both latent (heterophorias) and manifest (heterotropias)
- Fits any 3.5v Welch Allyn power source
- Comes with laminated wall chart for patient education

#12400 3.5v Strabismoscope (Head only) **\$73**



Tycos® 767-Series Mobile Aneroids

Clinical-grade accuracy and mercury-free design make the 767-Series one of the best Tycos® aneroids ever for manual blood pressure in triage and exam rooms.

- Certified accurate to ± 3 mmHg
- Mercury-free and latex-free for safety
- Large, easy-to-read dial face
- Convenient built-in cuff storage, adjustable-height, 360° swivel stand for clear viewing
- Lifetime warranty

#7670-04 Tycos 767-Series Aneroid with Four-Leg Mobile Stand, Durable One-Piece Adult Cuff, and Base Weight **\$193**



LOGO AVAILABLE

SureTemp® Plus 690 Electronic Thermometer

Welch Allyn's SureTemp Plus 690 combines the speed of ear thermometry with the accuracy and reliability of traditional oral thermometry. 4-6 second oral temperatures, 10-second pediatric axillary and rectal temperatures, and 15-second adult axillary temperatures.

- Accurate to within $\pm 0.2^{\circ}\text{F}$ (0.1°C)
- Interchangeable, removable probe wells to reduce the risk of cross-contamination
- Large LCD display that can display temperatures in Fahrenheit or Celsius
- Last temperature recall
- Convenient storage for 25 probe covers
- Takes approximately 6000 readings on 3 AA batteries

#01690-200 SureTemp Plus 690 Thermometer, Oral Probe with Oral Probe Well **\$173**

#01690-400 SureTemp Plus 690 Thermometer with Wall Mount **\$180**

#05031-101 Probe Covers (box of 1,000) **\$33**

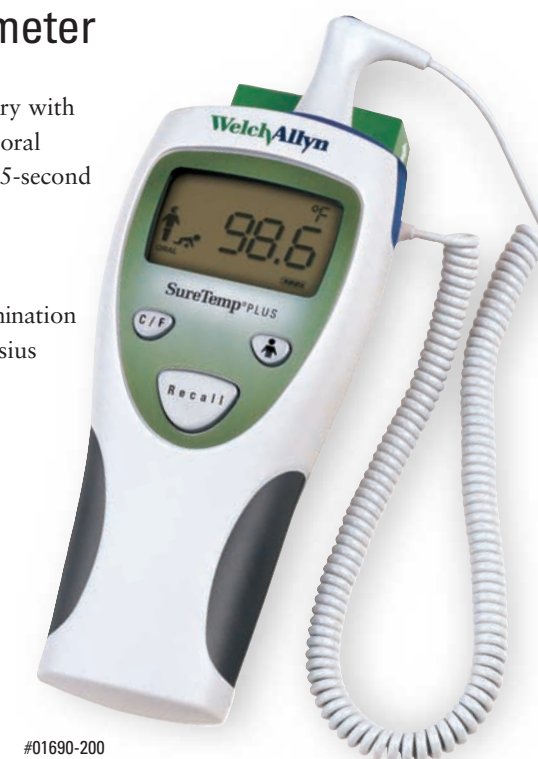

#01690-200

LS-150™ Halogen Examination Light

Our premium-quality exam light delivers brilliant color and convenience.

- Color-corrected 50-watt lamp for more accurate color rendition
- Molded Lexan® head stays cool to the touch
- Small base profile frees up valuable exam room space

#44500 LS-150 with Floor Stand **\$206**

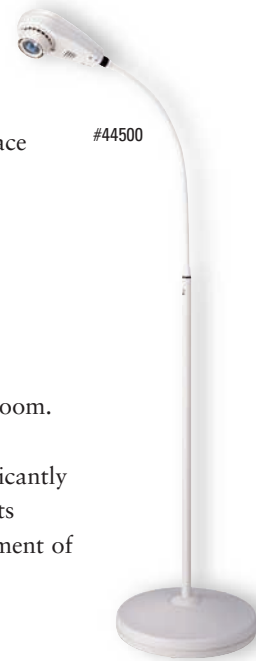

LS-135™ Halogen Exam Light

Bright, white light that's affordable for every exam room.

- Long-lasting 35-watt halogen lamp produces significantly whiter, brighter light than ordinary goose neck units
- Dual intensity control switch allows instant adjustment of light output

#44300 LS-135 with Floor Stand **\$174**

2.5v CompacSet™

The perfect “second set” for calls in the hospital, clinic and home.

- Full-featured ophthalmoscope and fiber optic otoscope integrated in one, easy-to-use instrument
- Fold-away design keeps instruments protected on the go
- Instrument heads swivel for easy access from any position

#92000 CompacSet 2.5v pocket diagnostic sets also available **\$276**

#92821 PocketScope Set with Soft Case **\$257**



Solid State Portable Headlight

Provides illumination precisely where it is needed, with cool, bright light that ensures comfort for both clinician and patient.

- Weighs only 4 ounces, it's one of the most comfortable and lightweight headlamps available
- Supplies bright, white, shadow-free light for true tissue color
- Operating life expectancy of 10,000 hours with minimal degradation of light output over time

#46070 Portable Headlight **\$174**



Universal Desk Charger Set

Keep your diagnostic instruments powered up and ready to go with our most popular handles and instruments in one easy-to-order set.

- Colored LEDs signal power is “on” and instruments are charging
- Advanced circuitry ensures constant, safe charging and optimum, long-lasting lamp life
- Optional—wall mount kit and/or specula tray

#71140 Universal Desk Charger for Full-Size Welch Allyn Handles **\$125**

#71630 Universal Desk Charger with Two Handles **\$255**

#79290 Universal Desk Charger with Two PocketScope Adapters **\$170**

3.5v EpiScope® Skin Surface Microscope

A better look at suspicious lesions.

- Provides 10 times magnification and illumination for crisp, clear viewing
- Fits any 3.5v Welch Allyn power source
- Halogen illumination for true tissue color
- Comes with a reference guide for patient education

#47300 3.5v EpiScope (Head Only) **\$247**



PanOptic™ Ophthalmoscope

The revolutionary PanOptic provides easy entry into the eye, together with a wider field of view to more easily observe conditions such as hypertension, diabetic retinopathy, and papilledema.

- Fast, easy entry into undilated pupils
- Greater working distance improves comfort for both practitioner and patient
- Compatible with all existing Welch Allyn 3.5v power sources
- Free diagnostic wall chart available

#11820 PanOptic Ophthalmoscope with Cobalt-Blue Filter and Add-On Corneal Magnifying Lens (Head Only) **\$355**

#11810 PanOptic Ophthalmoscope (Head Only) **\$328**

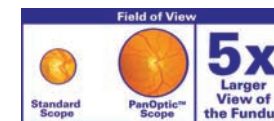

www.panoptic.welchallyn.com



LOGO AVAILABLE

#71900

#11820

LOGO AVAILABLE

Welch Allyn Ear Wash System

Turns the entire process of cerumen (ear wax) removal into a clean, quick and safe procedure. It's the first system to simultaneously irrigate and suction discharge using revolutionary Hydrovac Action from Welch Allyn.

- Eliminates messy outflow by automatically dislodging, removing and disposing of cerumen
- Features include: pressure regulation, temperature indicator/control and suctioning action
- Safe, reduces typical side effects like vertigo, nausea and tympanic membrane damage

#29350 Welch Allyn Ear Wash System **\$261**

#29360 Eartips for Ear Wash System (Case of four boxes, or 100 eartips) **\$74**



#29350